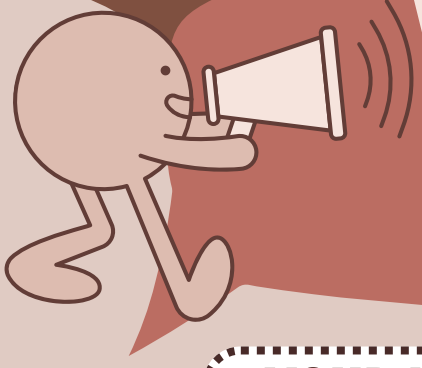

MUSTANG MINUTES

JAN. 9, 2026

YOUR WEEKLY NEWSLETTER ABOUT WHCA!

Welcome

WE WOULD LIKE TO WELCOME MR. DON-Q PATTERSON TO WHCA AS OUR NEW PRINCIPAL. HE WILL BE WORKING ALONGSIDE MR. WHITTED FOR THE REMAINDER OF THE SCHOOL YEAR. PLEASE PRAY FOR MR. PATTERSON AS HE STEPS INTO THIS NEW ROLE. FEEL FREE TO STOP BY AND INTRODUCE YOURSELF TO HIM.

UPCOMING EVENTS

SATURDAY, JANUARY 10
FRC ROBOTICS - 11:30 AM - 4:00 PM

TUESDAY, JANUARY 13
FRC & FLL ROBOTICS - 3:30 PM TO 5:00 PM

THURSDAY, JANUARY 15
FRC ROBOTICS - 3:30 PM TO 5:00 PM

SATURDAY, JANUARY 17
FRC ROBOTICS - 10 AM TO 4 PM

FLL ROBOTICS IS FOR 4TH TO 6TH GRADES

FRC ROBOTICS IS FOR HIGH SCHOOL STUDENTS

UPCOMING DATES TO HAVE ON YOUR CALENDAR

JAN. 19 - NO SCHOOL

JAN. 21 - 23 - EXAMS **SCHOOL DISMISSED AT 11:45 AM

JAN. 23 - END OF 2ND QUARTER

JOKE OF THE DAY: WHAT DO YOU CALL A PIG WHO DOES KARATE?