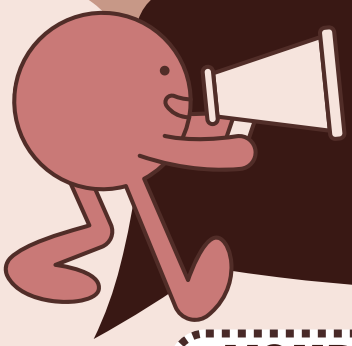

MUSTANG MINUTES

OCT. 24, 2025

YOUR WEEKLY NEWSLETTER ABOUT WHCA!

WAX MUSEUM & HARVEST PARTY

OUR WAX MUSEUM WILL BEGIN AROUND 8:45 AM ON FRIDAY MORNING. . A FINAL SCHEDULE WILL BE SENT OUT NEXT WEEK. STUDENTS NEED TO COME TO SCHOOL DRESSED IN THEIR COSTUMES, ESPECIALLY IF THEY ARE IN THE FIRST GROUP TO PRESENT.

STUDENTS ALSO NEED TO MAKE SURE AND BRING A SACK LUNCH. IF THE WEATHER PERMITS, WE WILL HAVE LUNCH AT THE ORCHARD. IF NOT, WE WILL EAT LUNCH AT SCHOOL BEFORE WE LEAVE. IF YOU HAVE ANY ADDITOINAL QUESTIONS, PLEASE CALL THE OFFICE.

UPCOMING EVENTS

MONDAY, OCT. 27

WAX MUSEUM PROJECTS ARE DUE!

6:00 PM - PTF KICK-OFF DINNER - PLEASE SIGN UP

TUESDAY, OCT. 28

PSAT TEST

WEDNESDAY, OCT. 29

6:30 PM- WHBC Kidzone

FRIDAY, OCT. 31

END OF 1ST QUARTER

WAX MUSEUM AND HARVEST PARTY

PTF KICK-OFF DINNER
MONDAY, OCT. 27 AT 6:00 PM

Our PTF will be sponsoring a dinner this coming Monday, Oct. 27, to discuss the upcoming school year. All family members are encouraged and welcome to come and share their ideas! Please sign-up at the link below.

Fun Facts: Sloths can hold their breath longer than dolphins.

The Music and Theatre program is hosting a talent show fundraiser on November 14. The sign up deadline is November 1. Students can sign up on the office door; however, parents will need to register their students online. Please see the link below. Contact Ms. Comis if you have any questions.

SPAGHETTI FUNDRAISER DINNER - NOV. 14, 5:00 PM

All of our students have been touched by Mr. Williams. He is not only a middle school teacher and tutor, but also teaches our elementary students on Friday mornings during split chapel times. His wife has been experiencing health problems since this summer. As you can image, medical expenses can be overwhelming. We would like to encourage Mr. Williams and his wife by blessing them with this dinner to help cover some of these expenses. Please make sure you mark this day on your calendar. If your family is planning on coming, please sign-up at the link below.

REACH THE FORGOTTEN BANQUET
NOVEMBER 6

OUR ENGLISH TEACHER, MRS. ANNE DIREZZE, IS INVOLVED IN A MINISTRY IN THE LIVINGSTON COUNTY JAIL CALLED REACH THE FORGOTTEN (RTF). RTF IS WORKING WITH INMATES IN OVER 30 LOCAL COUNTY JAILS ACROSS MICHIGAN. THEY UTILIZE OVER 2000 VOLUNTEERS TO MAKE THIS HAPPEN.

RTF WILL BE HOLDING A FUNDRAISING BANQUET AT CRYSTAL GARDENS IN HOWELL ON THURSDAY, NOV. 6, BEGINNING AT 6:00 PM. YOU ARE INVITED TO COME AND LEARN MORE ABOUT THIS MINISTRY AND ENJOY A WONDERFUL FREE DINNER, IF YOU WOULD LIKE TO ATTEND, PLEASE CONTACT MRS. DIREZZE AT ANNE.DIREZZE@GMAIL.COM.