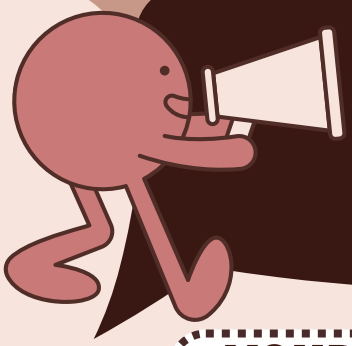

MUSTANG MINUTES

NOV. 28, 2025

YOUR WEEKLY NEWSLETTER ABOUT WHCA!

GYM CLASS

ALL GYM CLASSES WILL BE PARTICIPATING IN A MILE RUN DURING CLASS EITHER ON DEC. 2 OR DEC. 4. STUDENTS WILL HAVE THE OPTION TO SIT OUR IF THEY ARE NOT ABLE TO RUN DUE TO HEALTH RESTRICTIONS.

PLEASE MAKE SURE THAT YOUR STUDENT COMES WITH APPROPRIATE CLOTHING, OUTERWEAR, SHOES, AND WHATEVER THEY NEED TO RUN OUTSIDE.

UPCOMING EVENTS

WEDNESDAY, NOV. 26 TO THURSDAY, NOV. 28
THANKSGIVING BREAK

TUESDAY, DECEMBER 2
RSVP FOR CANDLES & CAROLS ARE DUE

THURSDAY, DECEMBER 4
SET UP FOR CANDLES & CAROLS AFTER SCHOOL - IF YOU CAN HELP, PLEASE CONTACT THE OFFICE.

FRIDAY, DECEMBER 5
CANDLES & CAROLS - 6:00 PM

A NOTE FROM PTF

AS WE GET CLOSER TO THE HOLIDAYS, WE HAVE SOME PRACTICAL WAYS TO SHOW GRATITUDE TO OUR WONDERFUL TEACHERS. WE'D LOVE YOU TO SHOW YOUR LOVE BY SENDING IN A "FAVORITE" AND A NOTE OF THANKS AS YOU FEEL LED THROUGHOUT THE YEAR. PLEASE SEE THE ATTACHED SHEETS FOR INFORMATION FROM TEACHERS.