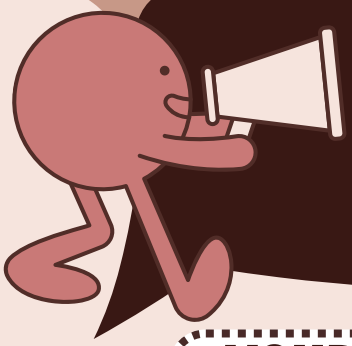

MUSTANG MINUTES

NOV. 7, 2025

YOUR WEEKLY NEWSLETTER ABOUT WHCA!

OCC PACKING PARTY - NOV. 13

WE ARE STILL IN NEED OF ITEMS FOR OUR PACKING PARTY THIS COMING THURSDAY. IF YOU PREFER TO SHOP ON LINE, PLEASE TAKE A MINUTE TO LOOK THROUGH OUR AMAZON WISH LIST. ITEMS WILL BE SENT DIRECTLY TO THE SCHOOL. ***PLEASE NOTE THAT THIS IS A NEW LINK TO THE WISH LIST***. IF YOU HAVE ANY QUESTIONS, PLEASE CONTACT DIANE WHITE AT 517-861-6238. IF YOU ARE AVAILABLE TO COME AND HELP WITH THE PACKING PARTY ON THURSDAY, PLEASE LET THE OFFICE KNOW. ALL HELP IS APPRECIATED!

UPCOMING EVENTS

WEDNESDAY, NOV. 12
6:30 PM- WHBC Kidzone

THURSDAY, NOV. 13
OCC Packing Party

FRIDAY, NOV. 14
Fundraiser Dinner for Mr. Williams
5:00 pm to 8:00 pm

WHCA Talent Show beginning at 6:30 pm. Admission fee is $1 per person.

PTF POINSETTIA SALE

FINAL ORDERS ARE DUE ON FRIDAY, NOV. 21. PLANTS WILL BE DELIVERED TO THE SCHOOL ON DEC. 9. PLEASE SEE THE LINK BELOW IF YOU WOULD LIKE TO ORDER ONLINE AND PAY WITH A CREDIT CARD. YOU MAY ALSO HAVE YOUR ORDER BILLED TO FACTS BY USING THE FORM BELOW.

CHRISTMAS PROGRAM UPDATES FROM MISS COMIS

EBENEZER'S CHRISTMAS CAROL

ALL STUDENTS IN GRADES K-6, PRAISE BAND, AND THEATRE WILL BE PARTICIPATING IN THE CHRISTMAS PROGRAM ON DECEMBER 18 FOR PERFORMANCES AT 2:00 PM AND 7:00 PM. IF YOUR STUDENT(S) WILL BE ABSENT, PLEASE NOTIFY MISS COMIS ASAP.

WHAT STUDENTS NEED TO WEAR

GRADES K-6: SOLID-COLORED PANTS AND A COLLARED SHIRT. PLEASE AVOID BRIGHT COLORS AND CRAZY PATTERNS. NO SNOW BOOTS PLEASE! GIRLS MAY CHOOSE TO WEAR A KNEE-LENGTH DRESS WITH LEGGINGS OR A SKIRT WITH LEGGINGS.

PRAISE BAND: IF YOU'RE NOT ALSO A CAST MEMBER, WEAR SOMETHING FESTIVE AND NICE. (YES, THE DRESS CODE IS ENFORCED.)

CAST MEMBERS: BRING YOUR COSTUMES TO SCHOOL BEFORE THE DRESS REHEARSAL AND KEEP THEM THERE UNTIL AFTER THE EVENING PERFORMANCE.

PROPS AND COSTUMES HELP

IF YOU HAVE ANY OF THE FOLLOWING ITEMS AND ARE WILLING TO LET THE THEATRE CLASS USE THEM, PLEASE REPLY BY NEXT FRIDAY (11/14). IF YOU ARE INTERESTED IN HELPING US MAKE PROPS, PLEASE ALSO REPLY BY NEXT FRIDAY.

NEEDED ITEMS: SLEEPING CAP, MENS ROBE/DRESSING GOWN, FAKE CHAINS, CANE, MONEY BAG, CLOTH SACK, FAKE FOOD, FAKE FIRE, DECORATIVE LAMP (LIKE A STREET LAMP), TARP (WILL BE CUT AND PAINTED ON), LARGE CARDBOARD PIECES AND/OR FLATTENED BOXES.

SPAGHETTI DINNER FUNDRAISER

IF YOUR FAMILY IS PLANNING ON ATTENDING, PLEASE MAKE SURE YOU SIGN UP AT THE LINK BELOW. WE WILL NEED HELP WITH COOKING AND GETTING FOOD DONATIONS. IF YOU ARE AVAILABLE TO HELP, PLEASE CONTACT THE OFFICE.